Home options

APARTMENT 002

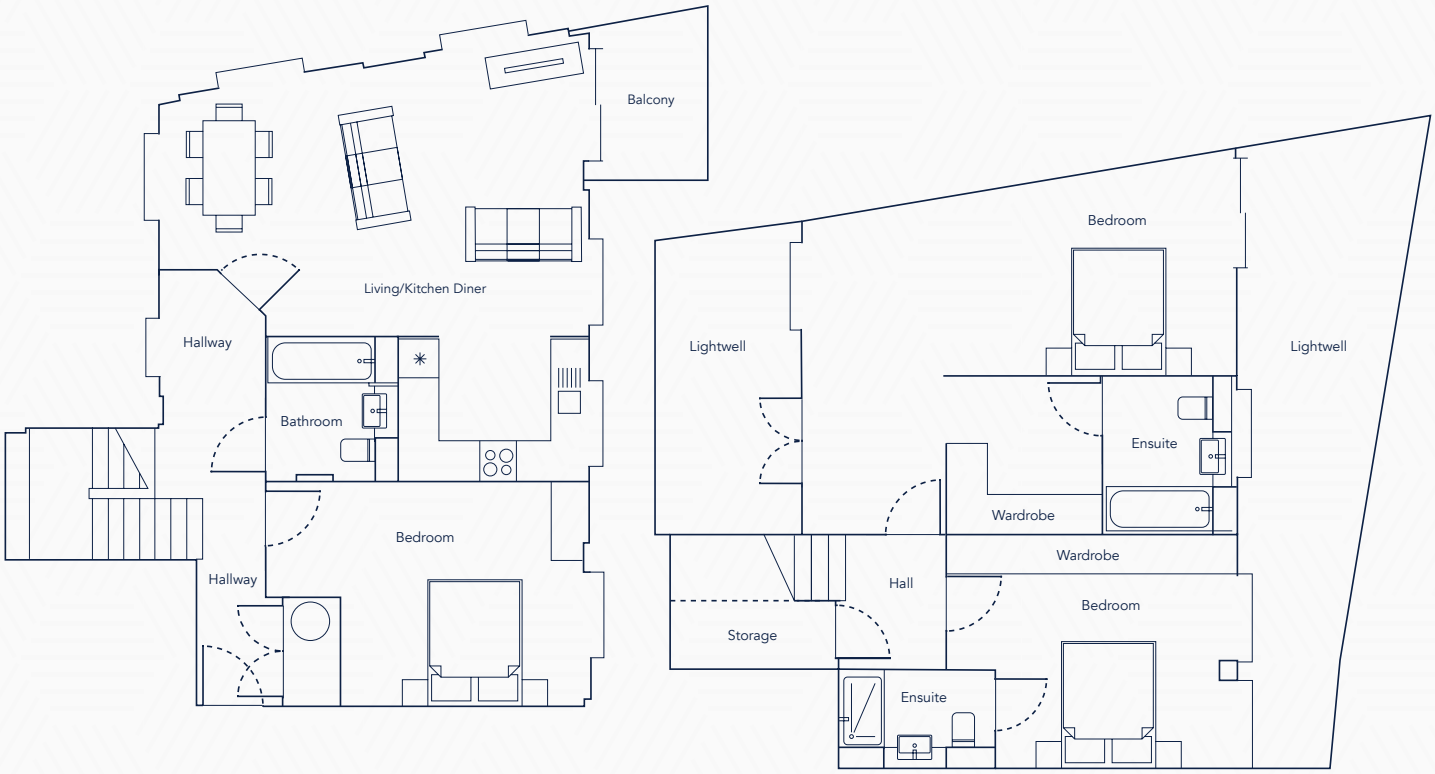

Located on the ground floor, a well-proportioned three bedroom duplex apartment with a terrace, a large lightwell courtyard and a water feature. This apartment comprises of a corner aspect reception/dining room with access to a terrace, a modern fully fitted open plan kitchen, a generous principal bedroom with an en-suite bathroom with access to a courtyard, a second doubled bedroom en-suite shower room, fitted wardrobes also with direct access to a courtyard, a third double bedroom and a luxurious family bathroom.

Bedroom 1 - 22ft x 10ft
En-suite - 7ft x 8ft
Dressing Area - 8ft x 8ft
Bedroom 2 - 15ft x 12ft
En-suite - 8ft x 5ft
Living Area - 22ft x 15ft

Store - 8ft x 7ft
Bedroom 3 - 17ft x 12ft
Store - 3ft x 6ft
Bathroom - 7ft x 7ft
Kitchen - 10ft x 7ft



Three bedroom duplex 1,518 SqFt
Total Amenity Space - 302 SqFt
North terrace - 19m^2 | South terrace - 9m^2