Home options

APARTMENT 001

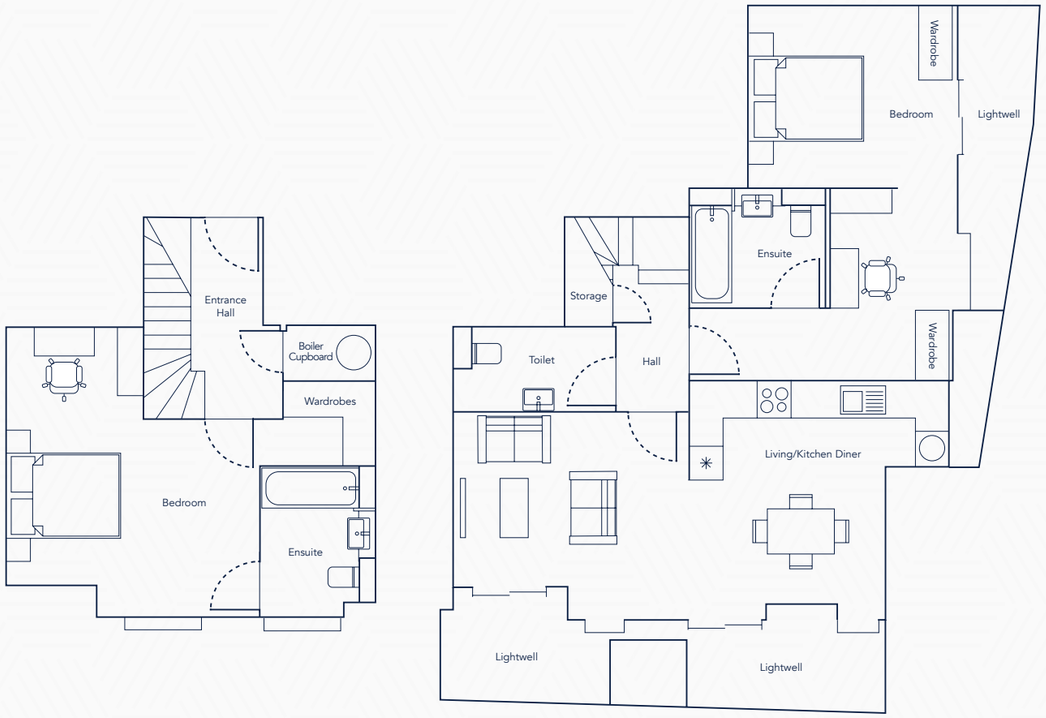

Located on the ground floor, a well-proportioned two bedroom duplex apartment with two large lightwell courtyards and a water feature. This apartment comprises of a large reception/dining room with access to a courtyard, a modern fully fitted open plan kitchen, a generous principal bedroom with an en-suite bathroom, work from home space with access to a courtyard, a second doubled bedroom with an en-suite shower room, fitted wardrobes and work from home space. This apartment also features a guest cloakroom.

Bedroom 1 - 15ft x 17ft
En-suite - 7ft x 9ft
Store - 5ft x 3ft
Bedroom 2 - 12ft x 10ft
En-suite - 8ft x 7ft
Study - 8ft x 11ft
WC - 9ft x 5ft
Kitchen / Living Area - 25ft x 14ft

Two bedroom duplex 1,120 SqFt
Total Amenity Space - 170 SqFt
North terrace - 10.7m^2 | South terrace - 5m^2

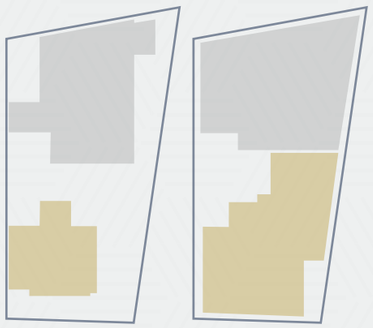

Home options

APARTMENT 002

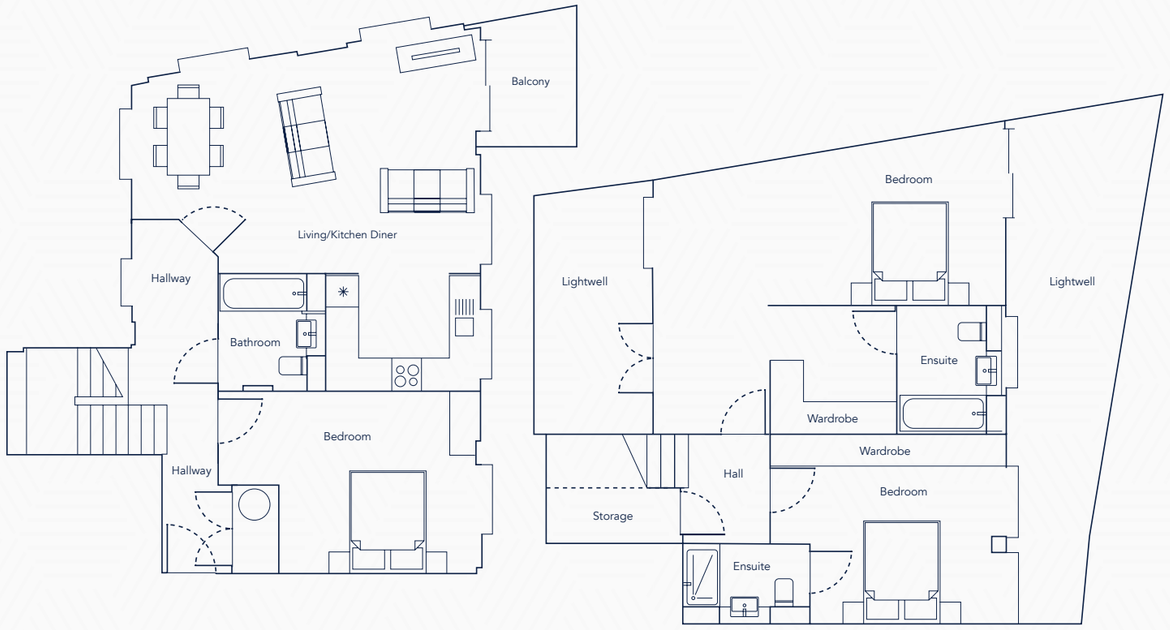

Located on the ground floor, a well-proportioned three bedroom duplex apartment with a terrace, a large lightwell courtyard and a water feature. This apartment comprises of a corner aspect reception/dining room with access to a terrace, a modern fully fitted open plan kitchen, a generous principal bedroom with an en-suite bathroom with access to a courtyard, a second doubled bedroom en-suite shower room, fitted wardrobes also with direct access to a courtyard, a third double bedroom and a luxurious family bathroom.

Bedroom 1 - 22ft x 10ft
En-suite - 7ft x 8ft
Dressing Area - 8ft x 8ft
Bedroom 2 - 15ft x 12ft
En-suite - 8ft x 5ft
Living Area - 22ft x 15ft
Store - 8ft x 7ft
Bedroom 3 - 17ft x 12ft
Store - 3ft x 6ft
Bathroom - 7ft x 7ft
Kitchen - 10ft x 7ft

Three bedroom duplex 1,518 SqFt
Total Amenity Space - 302 SqFt
North terrace - 19m^2 | South terrace - 9m^2



Home options

APARTMENT 003

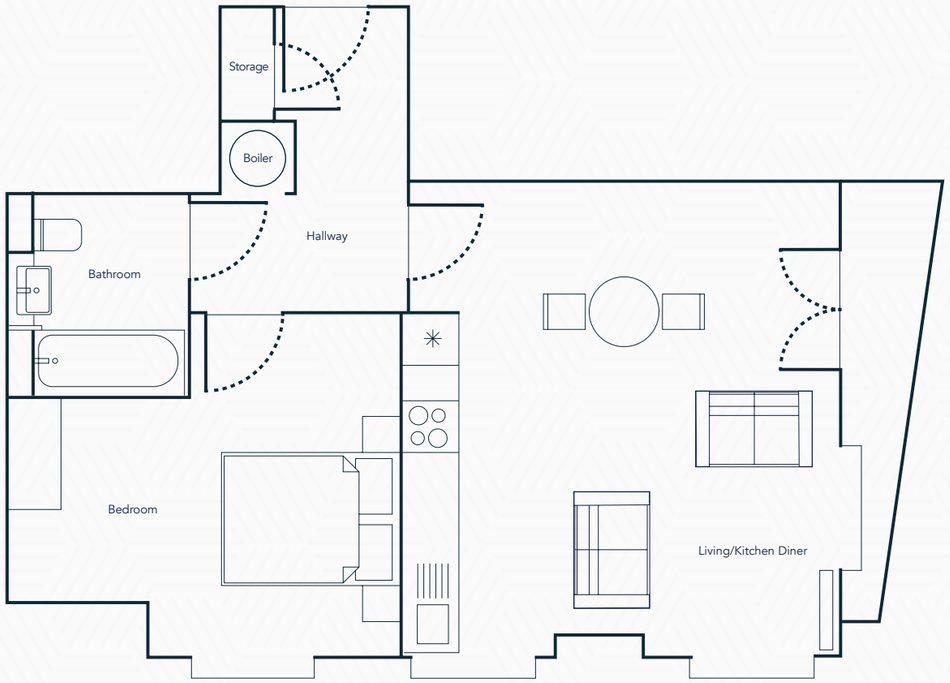

Located on the first floor, a well-proportioned one bedroom apartment with a large terrace. This apartment comprises of a corner aspect reception/dining room with access to a terrace, a modern fully fitted open plan kitchen, a generous principal bedroom with fitted wardrobes and a luxurious bathroom.

Bedroom 1 - 14ft x 12ft
Store - 2ft x 4ft

Bathroom - 7ft x 7ft
Kitchen / Living Area - 16ft x 17ft

One bedroom apartment - 549 SqFt
Total Amenity Space - 27 SqFt
Kitchen/Living Balcony - 2.5m²

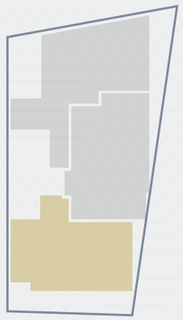

Home options

APARTMENT 004

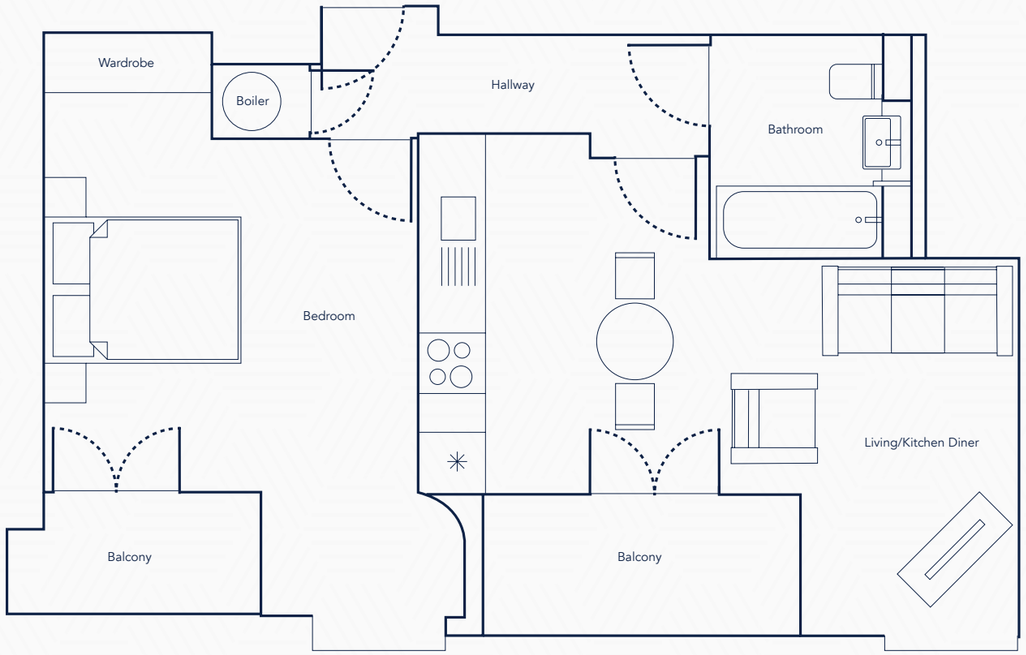

Located on the first floor, a well-proportioned one bedroom apartment with two terraces. This apartment comprises of a corner aspect reception/dining room with access to a terrace, a modern fully fitted open plan kitchen, a generous principal bedroom with fitted wardrobes and access to a terrace and a luxurious bathroom.

Bedroom 1 - 15ft x 13ft
Store - 3ft x 3ft

Bathroom - 7ft x 7ft
Kitchen / Living Area - 12ft x 20ft

One bedroom apartment - 538 SqFt
Total Amenity Space - 64 SqFt
Kitchen/Living Balcony - 3.6m² | Bedroom Balcony - 23m²

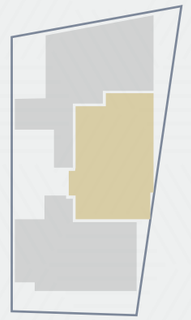

Home options

APARTMENT 005

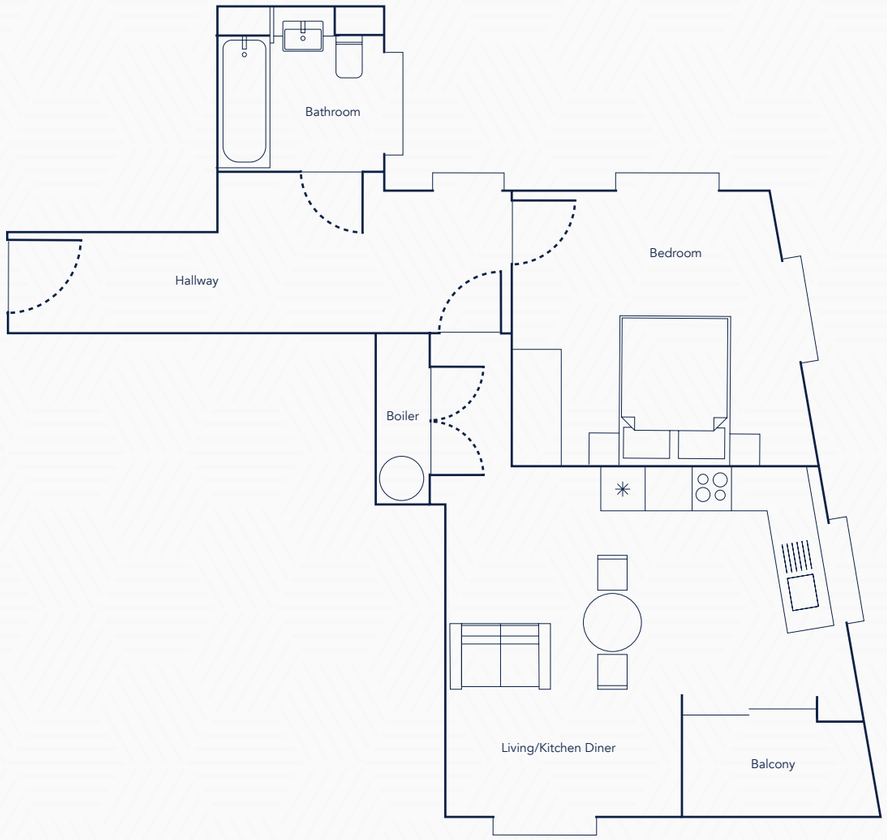

Located on the first floor, a well-proportioned one bedroom apartment with a large terrace. This apartment comprises of a corner aspect reception/dining room which overlooks nearby greenery with access to a terrace, a modern fully fitted open plan kitchen, a generous principal bedroom with fitted wardrobes and a luxurious bathroom.

Bedroom 1 - 12ft x 11ft
Store - 7ft x 2ft

Bathroom - 7ft x 7ft
Kitchen / Living Area - 14ft x 17ft

One bedroom apartment - 571 SqFt
Total Amenity Space - 36 SqFt
Kitchen/Living Balcony - 3.3m^2

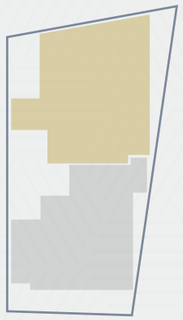

Home options

APARTMENT 006

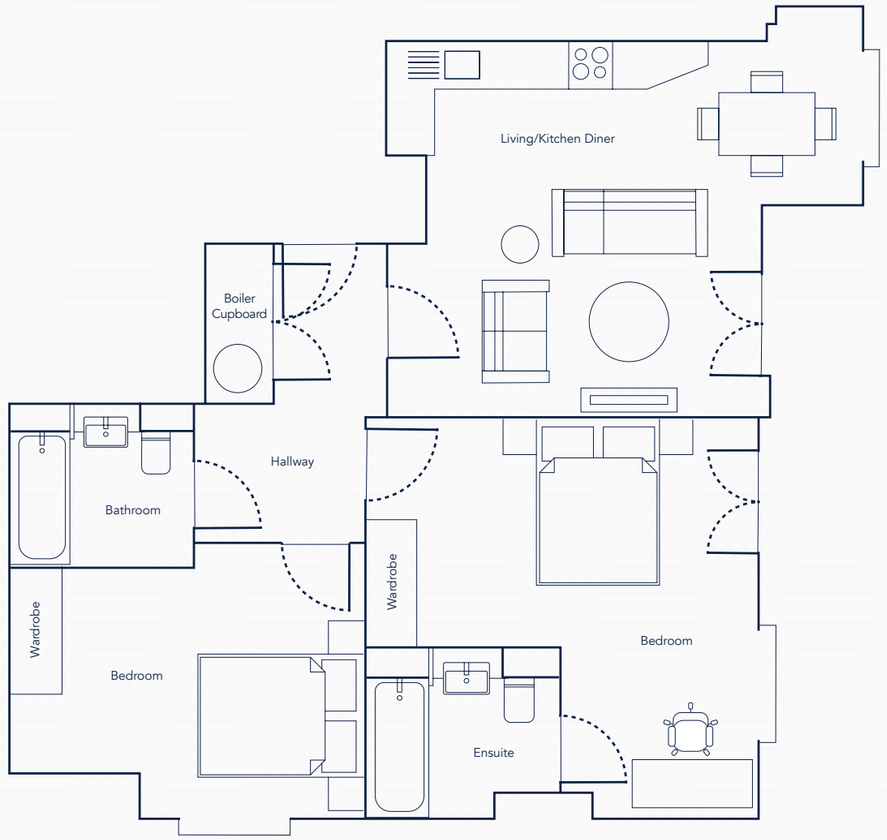

Located on the second floor, a stylish two bedroom apartment with a large terrace. This apartment comprises of a corner aspect reception/dining room with access to a terrace, a modern fully fitted open plan kitchen, a generous principal bedroom with fitted wardrobes, an en-suite bathroom, work from home space with direct access onto a terrace, a second doubled bedroom with fitted wardrobes and a luxurious family bathroom.

Bedroom 1 - 16ft x 16ft
En-suite - 8ft x 7ft
Store - 6ft x 2ft

Bathroom - 7ft x 7ft
Bedroom 2 - 14ft x 10ft
Kitchen / Living Area - 15ft x 15ft

Two bedroom apartment - 808 SqFt
Total Amenity Space - 54 SqFt
Kitchen/Living Balcony - 5m^2

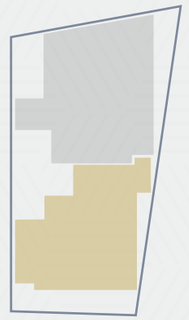

Home options

APARTMENT 007

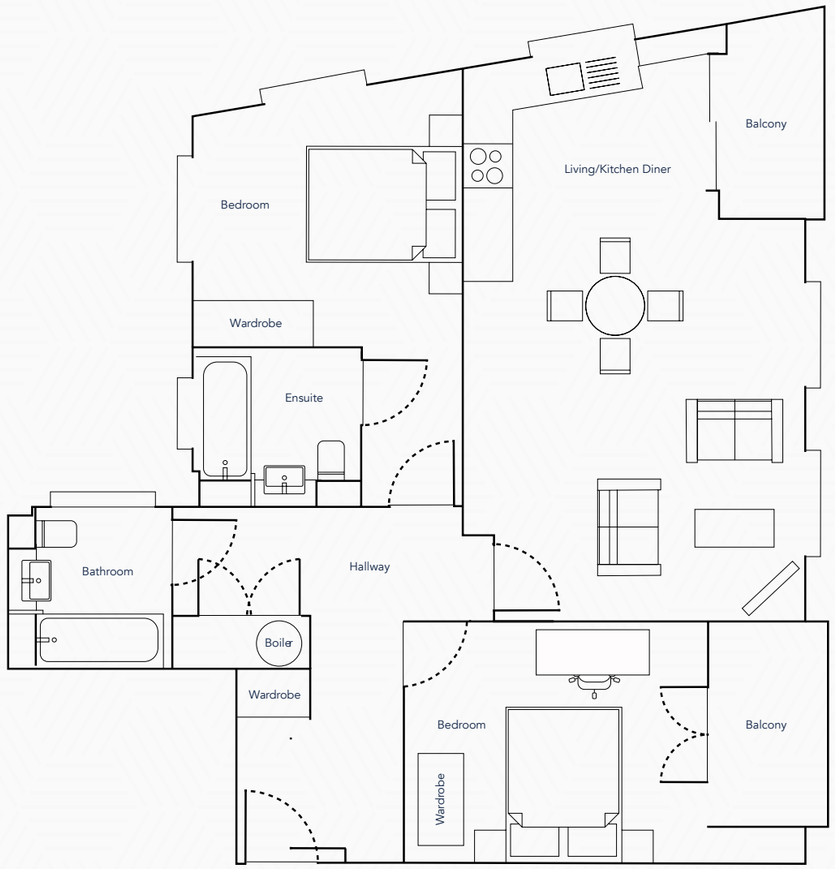

Located on the second floor, a stylish two bedroom apartment with two terraces. This apartment comprises of a corner aspect reception/ dining room which overlooks nearby greenery with access to a terrace, a modern fully fitted open plan kitchen, a generous principal bedroom with an en-suite bathroom, a second doubled bedroom with fitted wardrobes with direct access onto a terrace and a luxurious family bathroom.

Bedroom 1 - 12ft x 11ft
En-suite - 7ft x 7ft
Store - 6ft x 3ft

Bathroom - 7ft x 7ft
Bedroom 2 - 12ft x 10ft
Kitchen / Living Area - 13ft x 25ft

Two bedroom apartment - 872 SqFt
Total Amenity Space - 65 SqFt
Kitchen/Living Balcony - 3.3m^2 | Bedroom Balcony - 2.7m^2

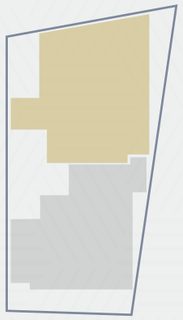

Home options

APARTMENT 008

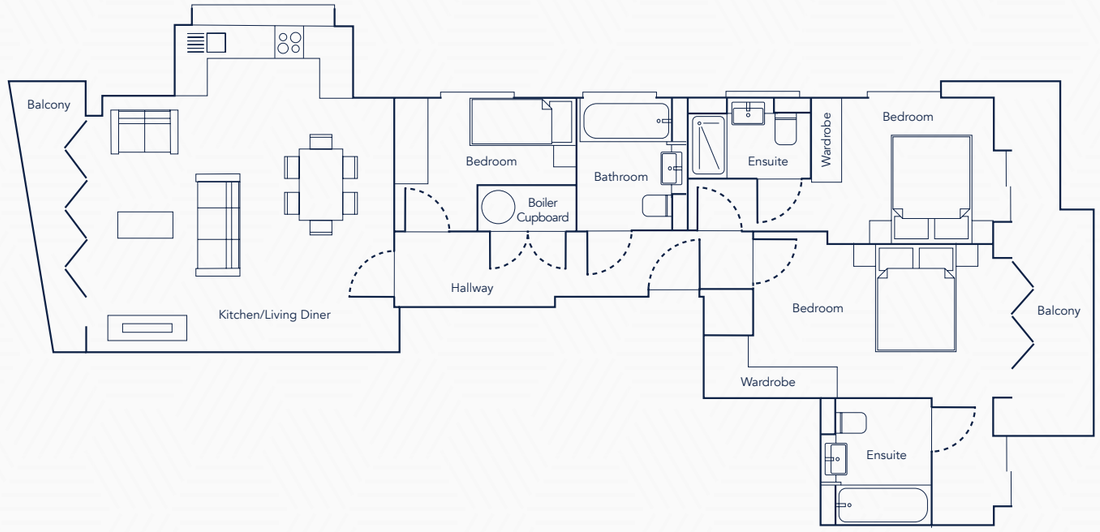

Located on the top floor, a sensational three bedroom penthouse with two roof terraces. This apartment comprises of a corner aspect reception/dining room with access to a terrace, a modern fully fitted open plan kitchen, a generous principal bedroom with an en-suite bathroom and access to a terrace, a second doubled bedroom with an en-suite shower room and fitted wardrobes also with direct access to a terrace, a third bedroom and a luxurious family bathroom.

Bedroom 1 - 9ft x 15ft
En-suite - 7ft x 7ft
Store - 3ft x 6ft
Bedroom 2 - 9ft x 11ft

En-suite - 5ft x 7ft
Bathroom - 8ft x 7ft
Bedroom 3 - 8ft x 11ft
Kitchen / Living Area - 20ft x 18ft

Three bedroom penthouse - 1,001 SqFt
Total Amenity Space - 136 SqFt
North terrace - 5.2m^2 | South terrace - 8.4m^2

