Home options

APARTMENT 001

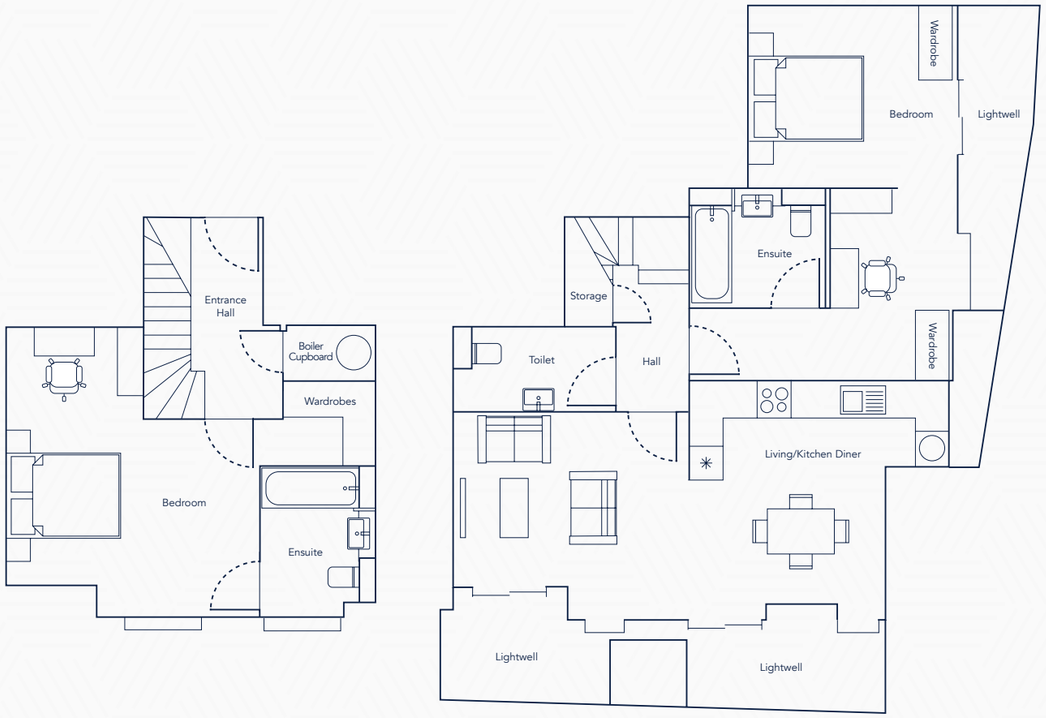

DESCRIPTION

Located on the ground floor, a well-proportioned two bedroom duplex apartment with two large lightwell courtyards and a water feature. This apartment comprises of a large reception/dining room with access to a courtyard, a modern fully fitted open plan kitchen, a generous principal bedroom with an en-suite bathroom, work from home space with access to a courtyard, a second doubled bedroom with an en-suite shower room, fitted wardrobes and work from home space. This apartment also features a guest cloakroom.

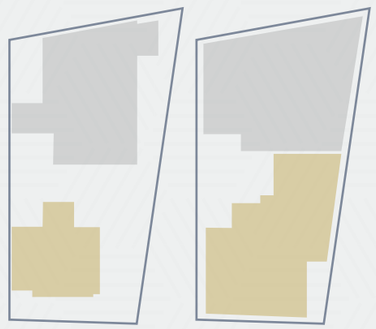

DIMENSION KEY

Bedroom 1 - 4.4m x 5m
En-suite - 2.0m x 2.6m
Store - 1.5m x 0.9m
Bedroom 2 - 3.6m x 3.0m
En-suite - 2.4m x 2.0m
Study - 2.2m x 3.3m
WC - 2.8m x 1.4m
Kitchen / Living Area - 7.6m x 4.1m

Home options

APARTMENT 002

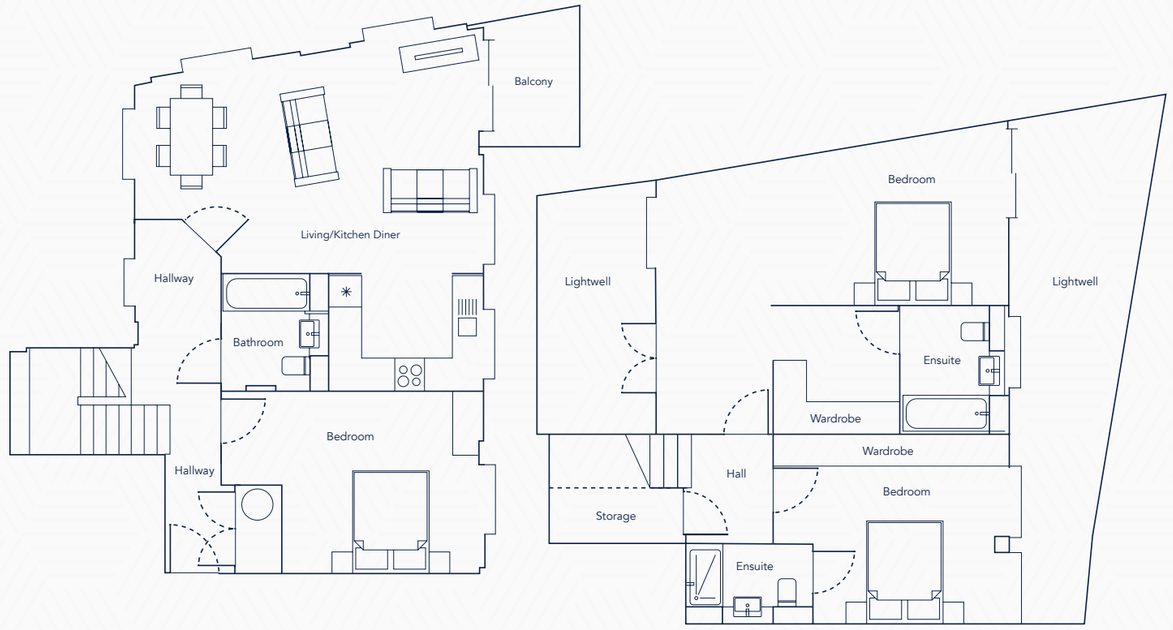

DESCRIPTION

Located on the ground floor, a well-proportioned three bedroom duplex apartment with a terrace, a large lightwell courtyard and a water feature. This apartment comprises of a corner aspect reception/dining room with access to a terrace, a modern fully fitted open plan kitchen, a generous principal bedroom with an en-suite bathroom with access to a courtyard, a second doubled bedroom en-suite shower room, fitted wardrobes also with direct access to a courtyard, a third double bedroom and a luxurious family bathroom.

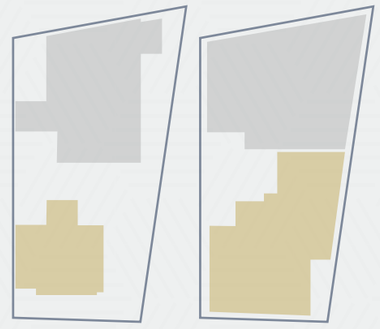

DIMENSION KEY

Bedroom 1 - 6.8m x 3.1m
En-suite - 2.0m x 2.4m
Dressing Area - 2.3m x 2.4m
Bedroom 2 - 4.4m x 3.6m
En-suite - 2.3m x 1.4m
Living Area - 6.8m x 4.6m
Store - 2.5m x 2.0m
Bedroom 3 - 5.0m x 3.5m
Store - 0.8m x 1.7m
Bathroom - 2.0m x 2.2m
Kitchen - 2.9m x 2.2m

Home options

APARTMENT 003

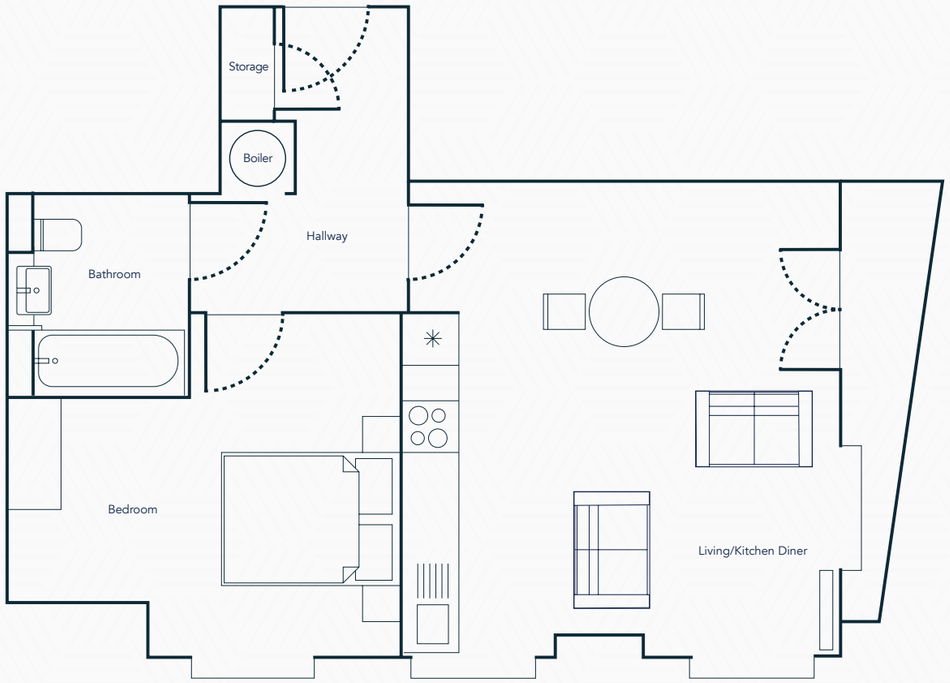

DESCRIPTION

Located on the first floor, a well-proportioned one bedroom apartment with a large terrace. This apartment comprises of a corner aspect reception/dining room with access to a terrace, a modern fully fitted open plan kitchen, a generous principal bedroom with fitted wardrobes and a luxurious bathroom.

DIMENSION KEY

Bedroom 1 - 4.3m x 3.7m
Store - 0.4 x 1.0m

Bathroom - 2.0m x 2.2m
Kitchen / Living Area - 4.8m x 5.1m

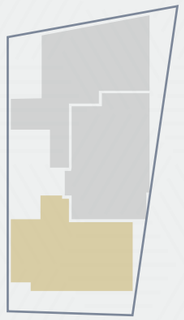

Home options

APARTMENT 004

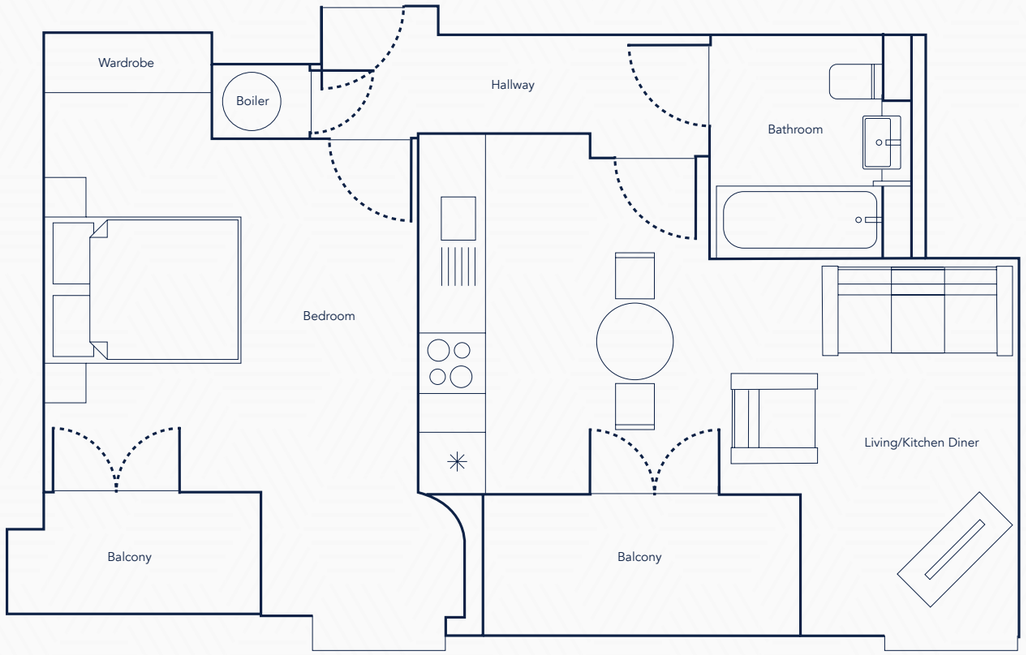

DESCRIPTION

Located on the first floor, a well-proportioned one bedroom apartment with two terraces. This apartment comprises of a corner aspect reception/dining room with access to a terrace, a modern fully fitted open plan kitchen, a generous principal bedroom with fitted wardrobes and access to a terrace and a luxurious bathroom.

DIMENSION KEY

Bedroom 1 - 4.6m x 3.8m
Store - 0.9 x 0.7m

Bathroom - 2.2m x 2.0m
Kitchen / Living Area - 3.6m x 6.0m

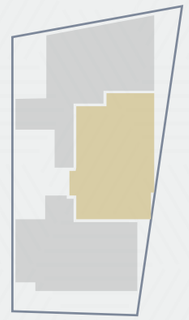

Home options

APARTMENT 005

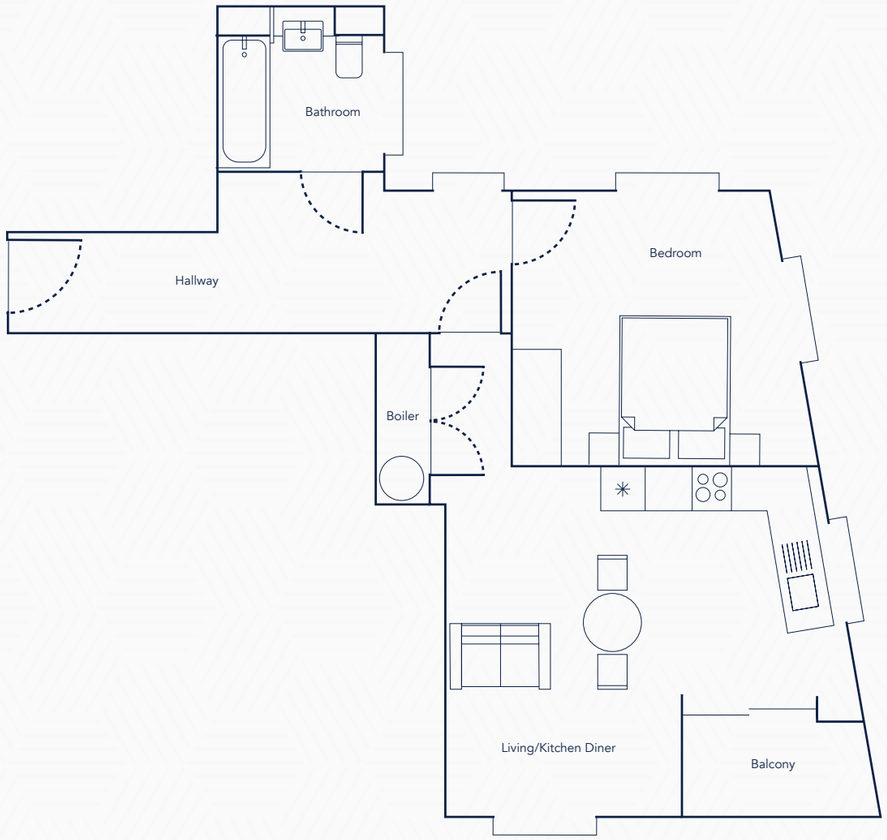

DESCRIPTION

Located on the first floor, a well-proportioned one bedroom apartment with a large terrace. This apartment comprises of a corner aspect reception/dining room which overlooks nearby greenery with access to a terrace, a modern fully fitted open plan kitchen, a generous principal bedroom with fitted wardrobes and a luxurious bathroom.

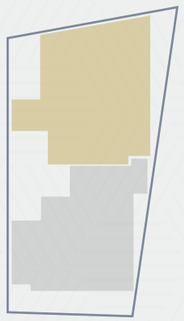

DIMENSION KEY

Bedroom 1 - 3.6m x 3.2m
Store - 2.2m x 0.7m

Bathroom - 2.1m x 2.0m
Kitchen / Living Area - 4.3m x 5.1m

Home options

APARTMENT 006

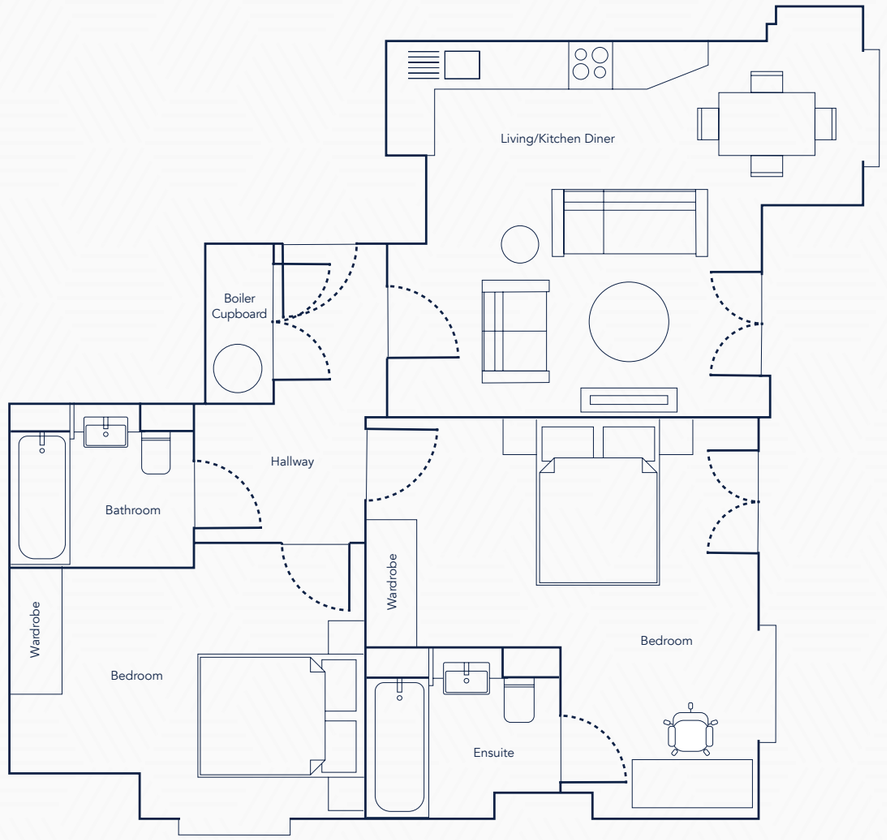

DESCRIPTION

Located on the second floor, a stylish two bedroom apartment with a large terrace. This apartment comprises of a corner aspect reception/dining room with access to a terrace, a modern fully fitted open plan kitchen, a generous principal bedroom with fitted wardrobes, an en-suite bathroom, work from home space with direct access onto a terrace, a second doubled bedroom with fitted wardrobes and a luxurious family bathroom.

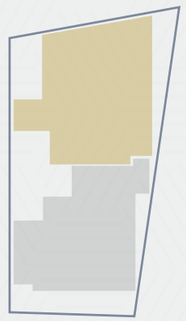

DIMENSION KEY

Bedroom 1 - 4.8m x 4.9m
En-suite - 2.3m x 2.0m
Store - 1.8m x 0.7m

Bathroom - 2.1m x 2.0m
Bedroom 2 - 4.3m x 3.0m
Kitchen / Living Area - 4.5m x 4.6m

Home options

APARTMENT 007

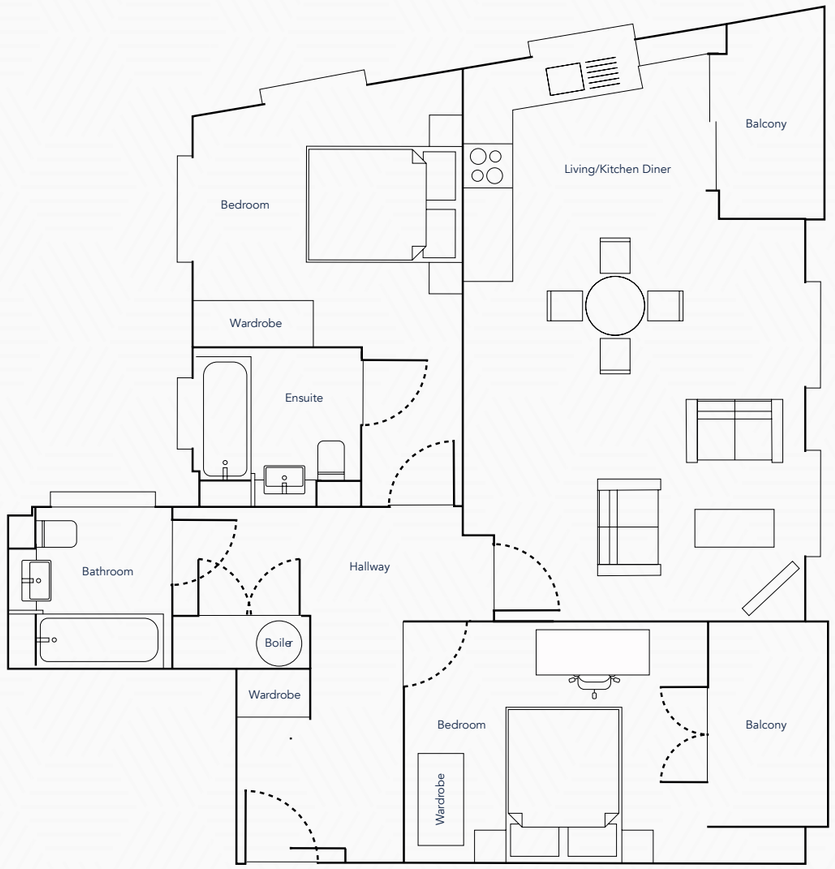

DESCRIPTION

Located on the second floor, a stylish two bedroom apartment with two terraces. This apartment comprises of a corner aspect reception/ dining room which overlooks nearby greenery with access to a terrace, a modern fully fitted open plan kitchen, a generous principal bedroom with an en-suite bathroom, a second doubled bedroom with fitted wardrobes with direct access onto a terrace and a luxurious family bathroom.

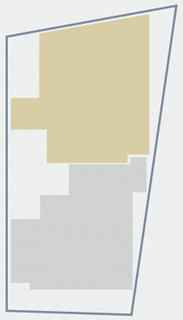

DIMENSION KEY

Bedroom 1 - 3.5m x 3.3m
En-suite - 2.1m x 2.0m
Store - 1.7m x 0.7m

Bathroom - 2.1m x 2.0m
Bedroom 2 - 3.7m x 3.1m
Kitchen / Living Area - 4.0m x 7.5m

Home options

APARTMENT 008

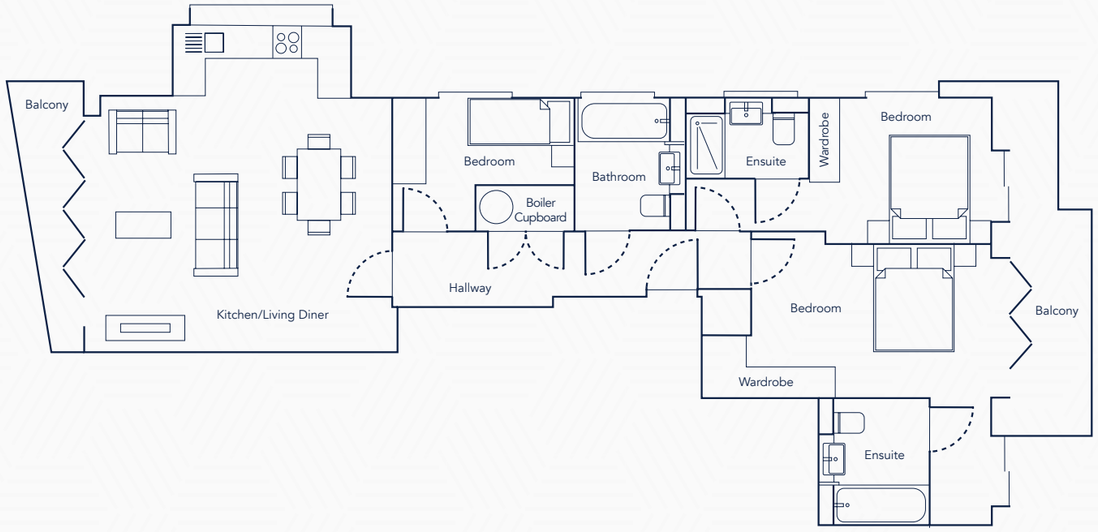

DESCRIPTION

Located on the top floor, a sensational three bedroom penthouse with two roof terraces. This apartment comprises of a corner aspect reception/dining room with access to a terrace, a modern fully fitted open plan kitchen, a generous principal bedroom with an en-suite bathroom and access to a terrace, a second doubled bedroom with an en-suite shower room and fitted wardrobes also with direct access to a terrace, a third bedroom and a luxurious family bathroom.

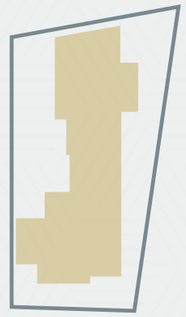

DIMENSION KEY

Bedroom 1 - 2.8m x 4.5m
En-suite - 2.2m x 2.0m
Store - 0.8m x 1.8m
Bedroom 2 - 2.7m x 3.4m

En-suite - 1.5m x 2.2m
Bathroom - 2.5m x 2.0m
Bedroom 3 - 2.5m x 3.3m
Kitchen / Living Area - 6.0m x 5.4m